

SURVEYOR'S STATEMENT
 THIS MAP CORRECTLY REPRESENTS A SURVEY MADE BY ME OR UNDER MY DIRECTION IN CONFORMANCE WITH THE REQUIREMENTS OF THE LAND SURVEYORS' ACT AT THE REQUEST OF GARY QUATTRIN



COUNTY SURVEYOR'S STATEMENT
 THIS MAP HAS BEEN EXAMINED IN ACCORDANCE WITH SECTION 8756 OF THE LAND SURVEYORS' ACT THIS 14TH DAY OF JANUARY 2000.

Michael K. Welch
 COUNTY SURVEYOR
 Michael K. Welch DEPUTY LS 3486
 EXP. 6-30-00



RECORDER'S STATEMENT
 FILED THIS 26TH DAY OF APRIL 2000.
 AT 3:52 PM IN VOLUME 83 OF SURVEYS AT PAGE 68 AT THE REQUEST OF H.D. PETERS CO.

Joseph E. Pitta
 COUNTY RECORDER
 Barbara Underhill
 DEPUTY

FEE \$7.00 G-NO 2000026197

RECORD OF SURVEY

OF LOT LINE ADJUSTMENT
 BETWEEN LOTS 4, 5 & 6 AND PORTIONS OF LOTS 2 & 3 OF BLOCK 3 - TOWN OF CASTROVILLE PER VOL. 1 OF "CITIES AND TOWNS" PG. 55 MONTEREY COUNTY, CALIFORNIA

MR. GARY QUATTRIN
 BY
 H. D. PETERS CO., INC. & ASSOCIATES

DEC., 1999 SCALE: 1" = 40'

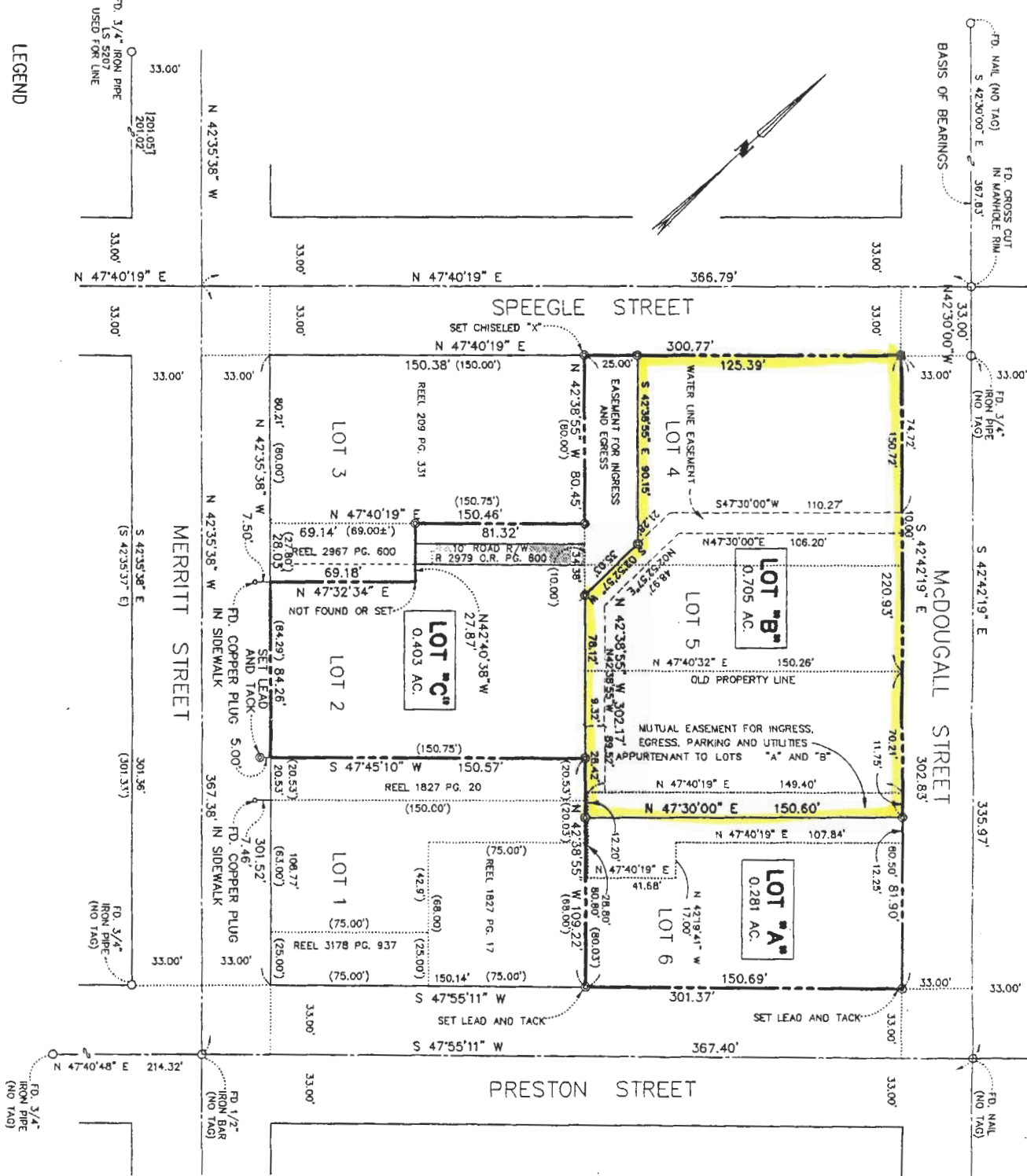

LEGEND

THE BORDER LINE SHOWN THUS INDICATES THE EXTERIOR BOUNDARIES OF THE LAND INCLUDED WITHIN THE PARCELS BEING ADJUSTED BY THIS MAP. DISTANCES AND DIMENSIONS ARE EXPRESSED FEET AND DECIMALS THEREOF. BEARINGS AND DISTANCES WITHIN PARENTHESES REFER TO DATA OF PRIOR RECORD.
 O DENOTES FOUND MONUMENTATION AS SHOWN ON MAP.
 @ DENOTES A SET 1/2" IRON BAR TAGGED U.S. NO. 3304 UNLESS OTHERWISE NOTED.

BASIS OF BEARINGS

THE BEARING OF S 42°30'E SHOWN AS THE CENTERLINE OF McDOUGALL STREET A COUNTY STREET 66 FT. WIDE ON MAP FILED FOR RECORD IN VOLUME 12 OF "PARCEL MAPS" AT PAGE 247, WAS USED AS THE BASIS OF BEARINGS FOR THIS MAP AND WAS TAKEN FROM MONUMENTATION FOUND MARKING SAID CENTERLINE.