

ALTIMITY ON ONLY. THIS MAP SHOULD BE USED FOR REFERENCE PURPOSES ONLY. PARCELS MAY NOT COMPLY WITH LOCAL SUBDIVISION OR BUILDING ORDINANCES.

Survey Pg. 68

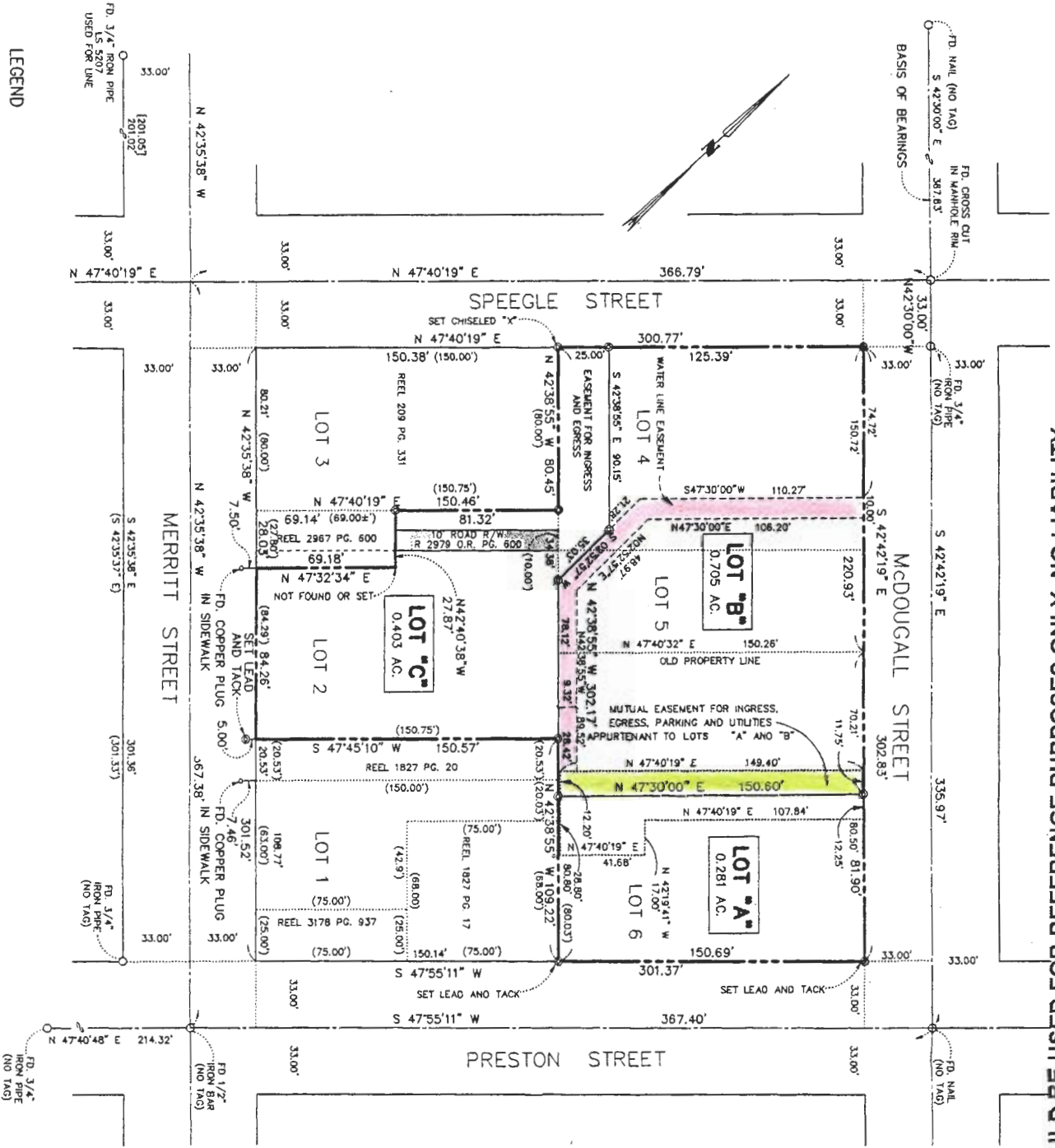

**SURVEYOR'S STATEMENT**  
 THIS MAP CORRECTLY REPRESENTS A SURVEY MADE BY ME OR UNDER MY DIRECTION IN CONFORMANCE WITH THE REQUIREMENTS OF THE LAND SURVEYORS' ACT AT THE REQUEST OF GARY QUATTRIN



**COUNTY SURVEYOR'S STATEMENT**  
 THIS MAP HAS BEEN EXAMINED IN ACCORDANCE WITH SECTION 8766 OF THE LAND SURVEYORS' ACT THIS 14TH DAY OF JANUARY 2000.



**COUNTY SURVEYOR**  
 MICHAEL K. WELCH DEPUTY 13185 Exp. 6-30-00

**RECORDER'S STATEMENT**  
 FILED THIS 26TH DAY OF APRIL 2000 AT 3:52 PM IN VOLUME 23 OF SURVEYS AT PAGE 68 AT THE REQUEST OF H.D. PETERS CO.  
 JOSEPH F. PITTA COUNTY RECORDER  
 DEPUTY  
 FEE \$7.00 G-NO 2000026197

PC965378  
**RECORD OF SURVEY**  
 OF LOT LINE ADJUSTMENT  
 BETWEEN LOTS 4, 5 & 6 AND PORTIONS OF LOTS 2 & 3 OF BLOCK 3 - TOWN OF CASTROVILLE PER VOL. 1 OF "CITIES AND TOWNS" PG. 55 MONTEREY COUNTY, CALIFORNIA  
 PREPARED FOR  
 MR. GARY QUATTRIN  
 BY  
 H. D. PETERS CO. INC. & ASSOCIATES  
 DEC., 1999 SCALE: 1" = 40'

**LEGEND**  
 THE BORDER LINE SHOWN THUS ----- INDICATES THE EXTERIOR BOUNDARIES OF THE LAND INCLUDED WITHIN THE PARCELS BEING ADJUSTED BY THIS MAP. DISTANCES AND DIMENSIONS ARE EXPRESSED FEET AND DECIMALS THEREOF. BEARINGS AND DISTANCES WITHIN PARENTHESES REFER TO PRIOR RECORDS.  
 O DENOTES A SET 1/2" IRON BAR TAGGED L.S. NO. 3304 UNLESS OTHERWISE NOTED.

**BASIS OF BEARINGS**  
 THE BEARING OF S. 42° 30' 0" E. SHOWN AS THE CENTERLINE OF McDougall STREET A COUNTY STREET 66 FT. WIDE ON MAP FILED FOR RECORD IN VOLUME 12 OF "PARCEL MAPS" AT PAGE 247, WAS USED AS THE BASIS OF BEARINGS FOR THIS MAP AND WAS TAKEN FROM MONUMENTATION FOUND MARKING SAID CENTERLINE.

THIS MAP IS FURNISH AS AN ACCOMMODATION ONLY. APPROXIMATE LOCAL EXCEPTION(S) REQUEST COMPANY ASSUMES NO ACCURACY THEREOF. A NOT BE ATTACHED TO A

ITEM ITEM