

THE USE OF THESE PLANS AND SPECIFICATIONS SHALL BE RESTRICTED TO THE ORIGINAL SITE FOR WHICH THEY WERE PREPARED AND PUBLICATION THEREOF IS EXPRESSLY LIMITED TO SUCH USE. REPRODUCTION, OR PUBLICATION BY ANY METHOD, IN WHOLE OR IN PART, IS PROHIBITED. TITLE TO THE PLANS AND SPECIFICATIONS REMAINS IN THE ENGINEER WITHOUT PREJUDICE. VISUAL CONTACT WITH THESE PLANS AND SPECIFICATIONS SHALL CONSTITUTE PRIMA FACIE EVIDENCE OF THE ACCEPTANCE OF THESE RESTRICTIONS.

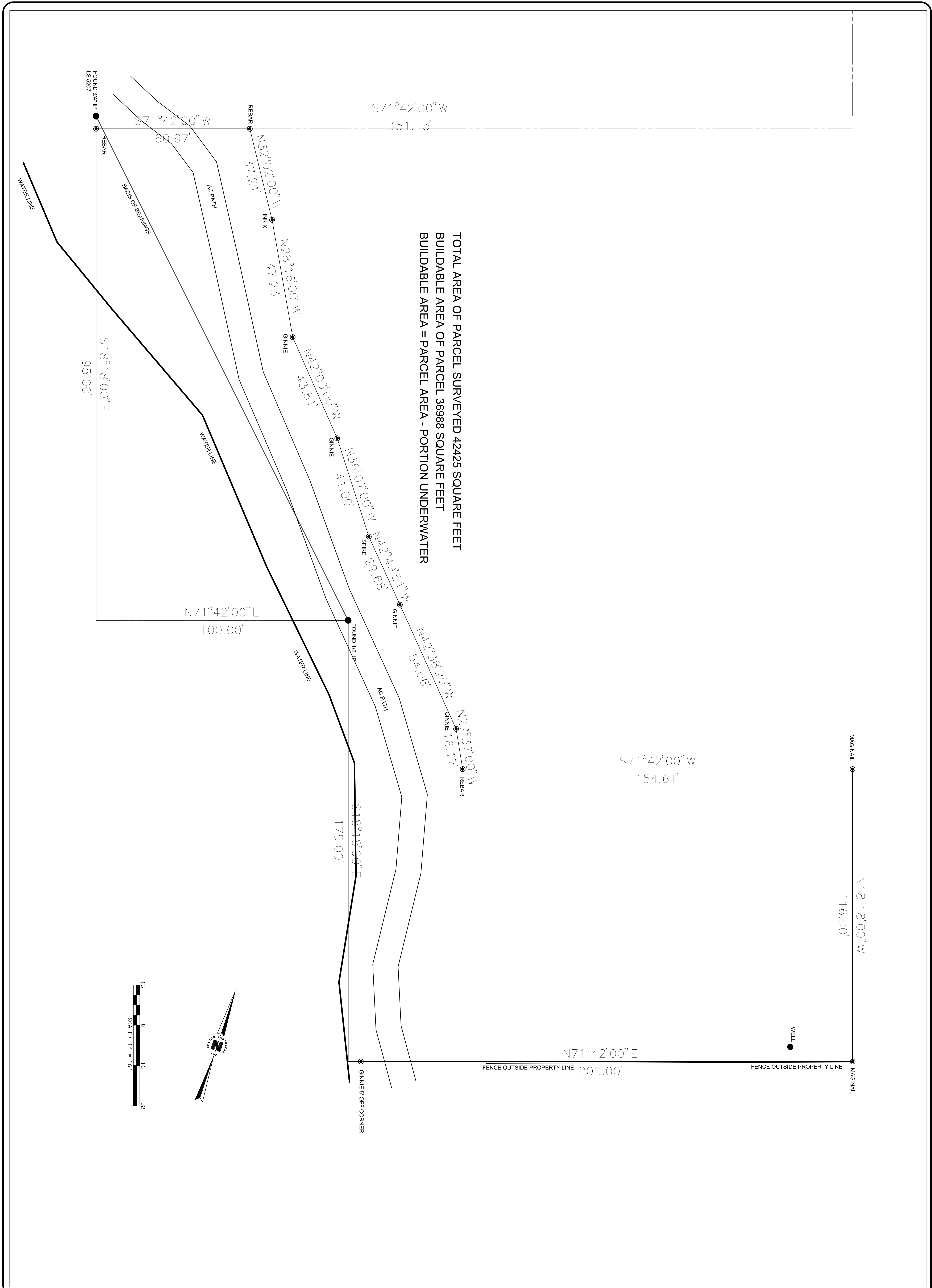

TOTAL AREA OF PARCEL SURVEYED 42425 SQUARE FEET
 BUILDABLE AREA OF PARCEL 36988 SQUARE FEET
 BUILDABLE AREA = PARCEL AREA - PORTION UNDERWATER

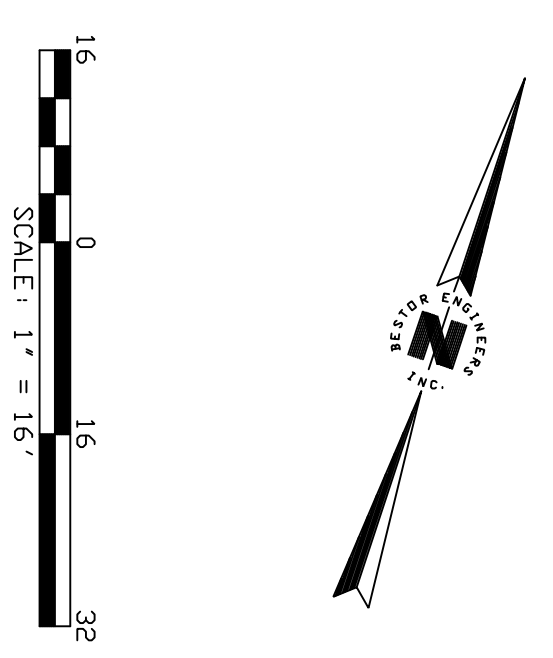

SCALE: 1" = 16' DATE: 4/7/2021 SHEET: 1 OF 1 V00: 7180	PREPARED FOR: _____ <h3 style="margin: 0;">BOUNDARY SURVEY</h3> SILVA CANYON DEL REY COUNTY OF MONTEREY, CALIFORNIA	BESTOR ENGINEERS, INC. CIVIL ENGINEERING - SURVEYING - LAND PLANNING 9701 BLUE LARKSPUR LANE, MONTEREY, CALIFORNIA 93940 Ph 831.373.2941 F 831.649.4118 www.bestor.com	<h2 style="margin: 0;">PRELIMINARY</h2> NOT FOR CONSTRUCTION	DESIGNED BY: _____ DRAWN BY: _____ RCE: ENGINEER	REVISIONS:
---	---	--	--	--	------------